

FORM NO. 1.

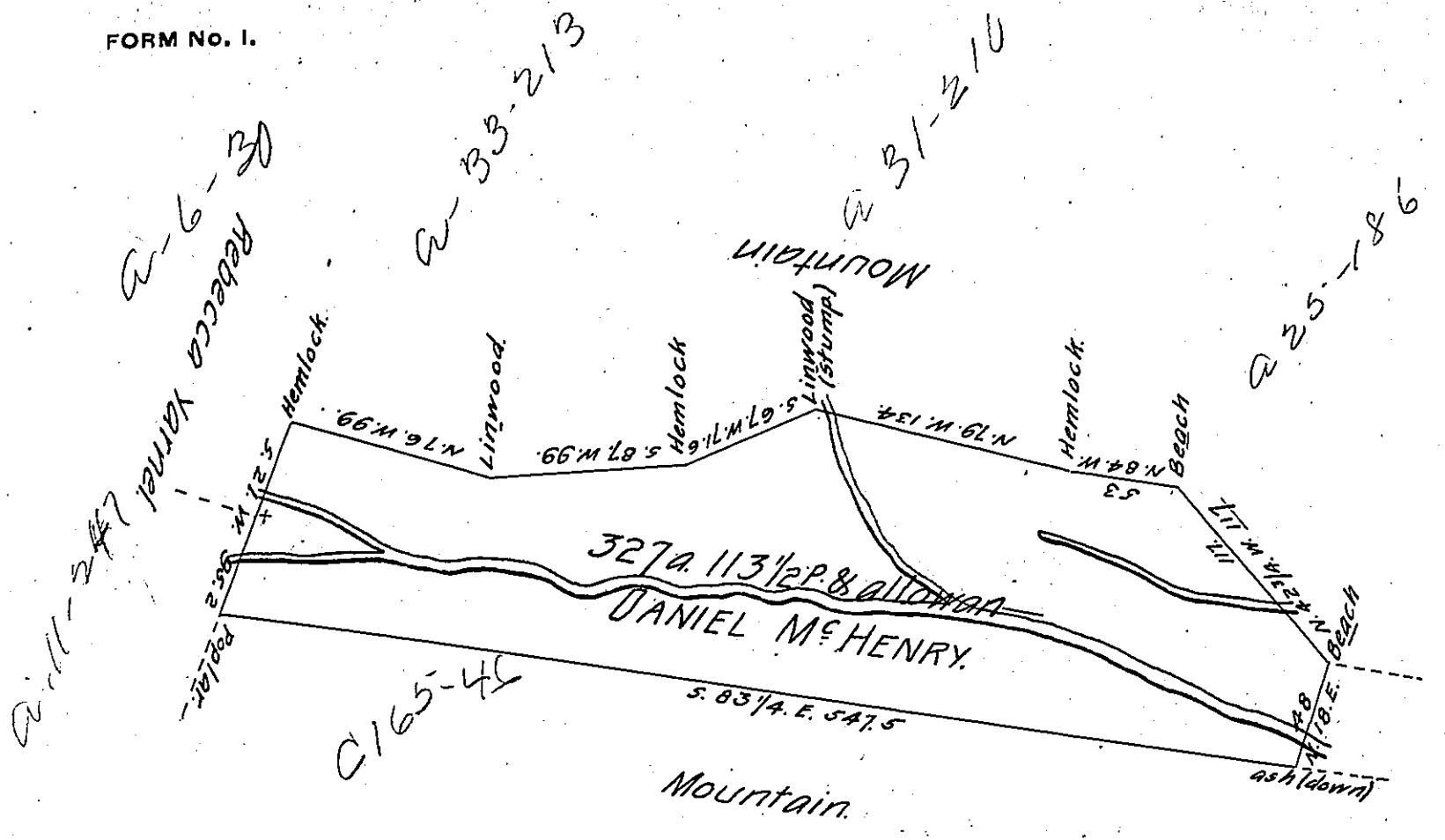

The draft of a tract of land situate in Columbia County (Formerly North-Lumberland) now Sugar Loaf Township, ~~formerly~~ (Formerly Fishing Creek)

Surveyed unto Daniel McHenry on the first Day of Aug: 1839, by Virtue of his warrant dated the 15th June 1792, Containing Three hundred and twenty Seven Acres & one hundred and thirteen $\frac{1}{2}$ ps. and the usual Allowance:

(Wat. of 1792)

To Jacob Salleday, Esq:
Surveyor General.

Thos Woodside, D. S.

Note this Survey is made & Returned at the request of Samuel Yorks, Administrator, with the Will annexed of Dani^l Montgomery Dec^t who claims the same, for the use of Said Estate.

IN TESTIMONY that the above is a copy of the original remaining on file in the Department of Internal Affairs of Pennsylvania, made conformably to an Act of Assembly approved the 16th day of February, 1833, I have hereunto set my Hand and caused the Seal of said Department to be affixed at Harrisburg, this third day of February 1906.

Isaac R. Brown
Secretary of Internal Affairs.